



HAI systems are easy to install in an existing or a new home.

All HAI products are sold through a worldwide network of distributors and installed by over 1,000 trained dealers. For information on our interface options or any of HAI's award-winning family of controllers and accessories, please contact HAI or an HAI dealer near you.

*HAI—a proven track record of reliable, affordable,
and award-winning products since 1985.*



APPLYING TECHNOLOGY FOR COMFORT,
CONVENIENCE, AND SAFETY SINCE 1985SM

Home Automation, Inc.

4330 Michoud Blvd.

New Orleans, LA 70129

tel 800.229.7256



HAI brings you options

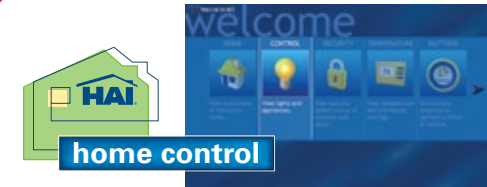

*for your HAI Omni or
Lumina System*





HAI offers many options to access and control your HAI home control system...



Touchscreens

HAI OmniTouch 5.7



The OmniTouch 5.7 (HAI part number 53A00-1) is a colorful “plug and play” Touchscreen. It has a 5.7” viewable LCD and uses TFT technology for richer colors and better viewing angles. Its responsive icons facilitate control of lights and small appliances, monitoring and adjustment of security and temperatures (including monitoring of outdoor temperature and humidity), pool and spa temperatures, ventilation, decorative lighting, Whole Home Audio and other items under control of an HAI system.

The OmniTouch 5.7 has the ability to see digital video of up to 6 cameras. With an improved video update rate, it's ideal for seeing who is at the front door, pool, garage or nursery. You simply touch the Video icon and select one of the 6 cameras for display. Automatically display the front door camera when the doorbell rings, or the pool camera if motion is detected in the pool area. Pressing and holding the camera selection button next to the video image can release a door strike to let your visitor in.



HAI Software



HAI SNAP LINK



HAI's innovative, multi-award winning Snap-Link (HAI part number 1120) is for quickly adjusting and checking lights, temperature, webcams, security and more on the go! Just plug Snap-Link into any Windows computer and it directly communicates through the secure Ethernet port on your HAI system (excluding Omni LT) at home. No onsite computer is needed.

Connect Snap-Link to an Ultra Mobile PC to create a wireless touchscreen solution.



HAI's award-winning Home Control for Windows Media Center (HAI part number 1109) is Vista-compatible software that runs on a Windows Media Center computer for controlling lighting, temperatures, and security on a television using a single Media Center remote control. It makes changing lighting, temperature, and security as easy as changing channels!

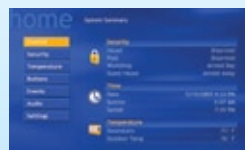

HAI Web-Link II

HAI's award-winning Web-Link II software (HAI part number 1108) allows access and control of your HAI system over the Internet. Check and adjust the temperature, lights, and security via a PC, PDA, or web-enabled phone. Web-Link II also offers video surveillance and recording over the Internet, wireless access, and the ability to receive e-mail or text messages based on programmed events. Whether you're at the office or on vacation, your home is only a click away! Windows Vista compliant. HAI Software Combo (HAI part number 1110) combines both Web-Link II and HAI Home Control for Windows Media Center.

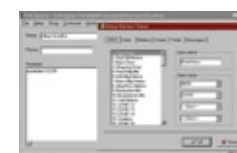

PC Access for End Users (HAI part number 1106W) allows you to setup and program your system on your PC. You can change user codes, lighting, schedules, temperatures, and see the status of your home.



Consoles and Keypads

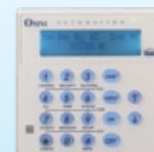

The Omni Console (HAI part number 33A00-1) has a functional and stylish look with large “cool blue” buttons. Version 33A00-4 adds a speaker and microphone for easy communication.

HAI offers a Flush Mount Kit (HAI part number 33A00-3) for the Omni Console to provide a paintable backbox that mounts in the wall; the console then mounts into the backbox for a professional built-in look.



The Lumina Keypad (HAI part number 33A00-19) is an LCD surface mount keypad with silk screen front. Allows set-up, programming and control of Lumina System. Version 33A00-20 adds a speaker and microphone for easy communication.



Lumina Mode Switch (HAI part number 38A00-3) allows you to easily select your preset modes when you leave and enter the home.

An Access Control Keypad (HAI part number 54A00-1) is weatherproof and vandal resistant making it an excellent outdoor option. The sleek keys can be operated with a bare finger or a snow-covered glove equally well.



Telephone Access and Control

Lumina Telephone Access Kit (HAI part number 44A01-1). Standard on Omni, optional kit for Lumina family of Home Control Systems.

